



**PLACA GUÍA
BRONCE CON GRAFITO
(BRONZE WITH GRAPHITE WEAR PLATE)**

5123

MATERIAL: Bronce al aluminio DIN 1714

DUREZA: HB \geq 179

LUBRICANTE: Insertos de grafito

FORMA DE PEDIDO: 5123 ancho x largo

MATERIAL: Aluminum bronze DIN 1714

HARDNESS: HB \geq 179

LUBRICANT: Graphite plugs

HOW TO ORDER: 5123 width x length

| REFERENCIA | W | L | a | b | Tipo Type |
|------------------|-----|-----|-----|-----|--------------|
| 5123 - 28 x 75 | 28 | 75 | - | 45 | B |
| 5123 - 28 x 100 | | 100 | | 50 | |
| 5123 - 28 x 125 | | 125 | | 75 | |
| 5123 - 28 x 150 | | 150 | | 100 | |
| 5123 - 28 x 200 | | 200 | | 150 | |
| 5123 - 38 x 75 | 38 | 75 | - | 45 | |
| 5123 - 38 x 100 | | 100 | | 50 | |
| 5123 - 38 x 125 | | 125 | | 75 | |
| 5123 - 38 x 150 | | 150 | | 100 | |
| 5123 - 38 x 200 | 200 | 150 | | | |
| 5123 - 48 x 75 | 48 | 75 | - | 45 | |
| 5123 - 48 x 100 | | 100 | | 50 | |
| 5123 - 48 x 125 | | 125 | | 75 | |
| 5123 - 48 x 150 | | 150 | | 100 | |
| 5123 - 48 x 200 | 200 | 150 | | | |
| 5123 - 58 x 75 | 58 | 75 | - | 45 | |
| 5123 - 58 x 100 | | 100 | | 50 | |
| 5123 - 58 x 150 | | 150 | | 100 | |
| 5123 - 75 x 75 | 75 | 75 | 25 | 25 | A |
| 5123 - 75 x 100 | | 100 | 25 | 50 | A |
| 5123 - 75 x 125 | | 125 | - | 75 | B |
| 5123 - 75 x 150 | | 150 | 100 | | |
| 5123 - 75 x 200 | | 200 | 150 | | |
| 5123 - 100 x 100 | 100 | 100 | 50 | 50 | C |
| 5123 - 100 x 125 | | 125 | | 75 | |
| 5123 - 100 x 150 | | 150 | | 100 | |
| 5123 - 100 x 200 | | 200 | | 150 | |
| 5123 - 100 x 250 | | 250 | | 200 | |
| 5123 - 125 x 125 | 125 | 125 | 50 | 75 | |
| 5123 - 125 x 150 | | 150 | | 100 | |
| 5123 - 125 x 200 | | 200 | | 150 | |
| 5123 - 125 x 250 | 250 | 200 | | | |
| 5123 - 150 x 150 | 150 | 150 | 100 | 100 | |
| 5123 - 150 x 200 | | 200 | | 150 | |
| 5123 - 150 x 250 | | 250 | | 200 | |
| 5123 - 150 x 300 | 300 | 250 | | | |

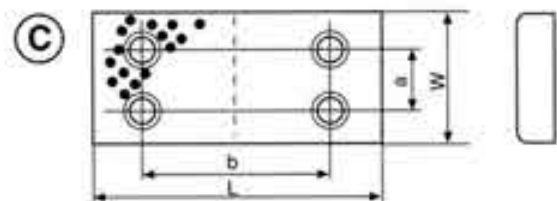
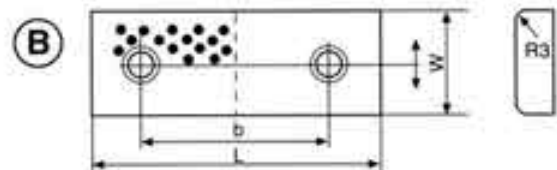
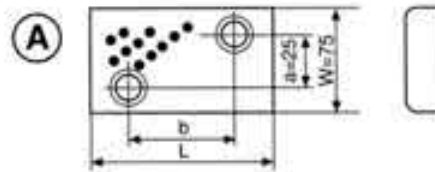

Tornillos: M10 / Screws: M10

